Harijyu Grill

MENU

Beef Cutlet(Fillet)

￥3,850

Hamburg Steak

￥2,090

Beef Stew

￥2,860

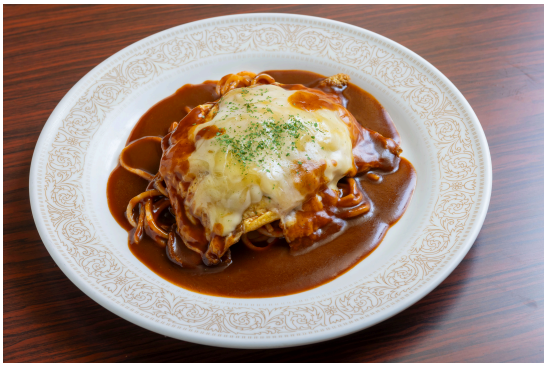

Beef Piccata(Fillet)

￥3,960

stewed tongue

￥2,320

Beef Cutlet Sandwich (Fillet) ￥3,300

All prices include tax.